CHARTBOXX TOP50

DENG MUSEK • DENG HITS • DENG CHARTS

14.06.2025

		Weeks	Peak		
1	2	12	1		**Doechii** Anxiety
2	1	9	1		**Ed Sheeran** Azizam
3	3	9	2		**Miley Cyrus** End of the World
4	4	5	4		**Maroon 5 ft LISA** Priceless
5	5	18	1		**Lady Gaga** Abracadabra
6	6	3	6		**Tommy Cash** Espresso Macchiato
7	14	5	7		**Lalu** No Tears Left To Cry
8	7	13	5		**Nosi** So Good
9	27	2	9		**Myles Smith** Gold
10	38	2	10		**Hurts & Purple Disco Machine** Wonderful Life '25
11	10	4	10	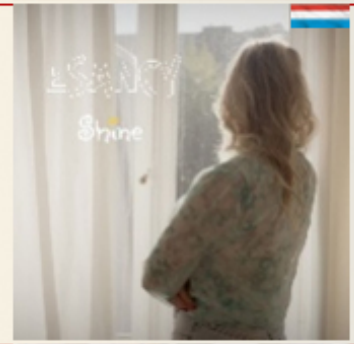	**Esancy** Shine
12	18	3	12		**Indochine** L'amour fou
13	22	13	7		**Chappel Roan** Pink Pony Club
14	21	11	4		**Alex Warren** Ordinary
15	16	23	1		**Lola Young** Messy
16	12	6	12	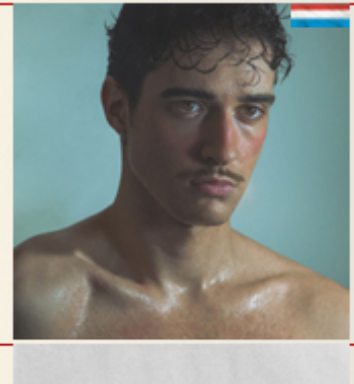	**Adriano Selva** Larmes Sur Mer
17	11	14	7		**Benson Boone** Sorry I'm Here For Someone Else
18	9	6	8		**Amy MacDonald** Is This What You've Been Waiting For?
19	24	13	3		**Dove Cameron** Too Much
20	20	5	20		**Alfalfa** Dandy Man
21	28	12	10		**Faye Reiser** Feeling Free
22	15	20	1		**Laura Thorn** La Poupée Monte Le Son
23	29	17	5		**LISA feat. Doja Cat & RAYE** Born Again
24	26	2	24		**Alex Warren & Jelly Roll** Bloodline
25	17	5	11		**NesseCity** Little Wonders
26	8	10	5		**Louane** Maman
27	32	3	27	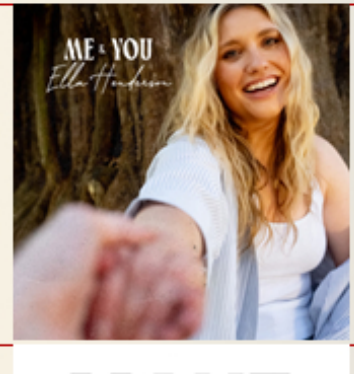	**Ella Henderson** Me & You
28	13	13	5		**Bryan Adams** Make Up Your Mind
29	23	3	18	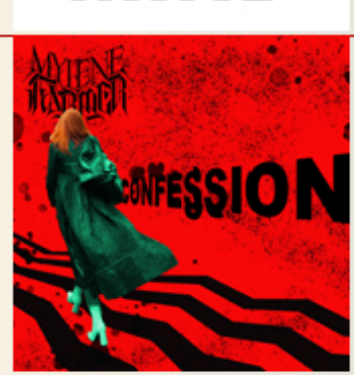	**Mylène Farmer** Confession
30	34	10	22		**NINON** She's Got A Way
31	New!	1	31		**Ava Max** Lovin Myself
32	New!	1	32	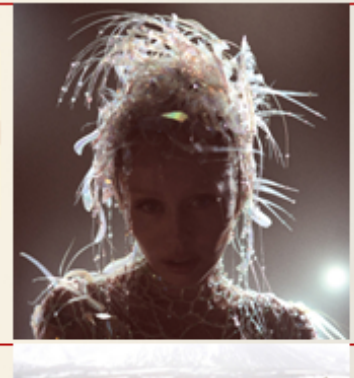	**Miley Cyrus** Easy Lover
33	33	7	18	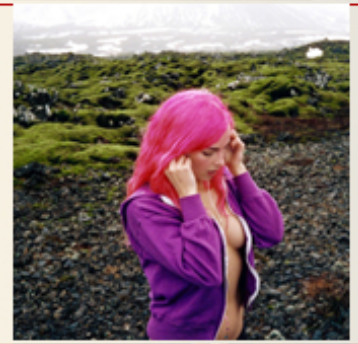	**Addison Rae** Headphones On
34	25	4	24		**ROSÉ** Messy
35	35	13	3		**Marcy & Trouble In Paradize** Valentine
36	31	5	15		**HUGEL, David Guetta, Kehlani, Daecolm** Think Of Me
37	30	19	1		**Tate McRae** Sports Car
38	39	4	29		**Damiano David** Voices
39	45	11	10		**Faye And The Mockingbirds** Hurricane
40	42	12	4		**Emma Sorgato** Judging Eyes
41	New!	1	41		**Laurell** Too Good
42	19	10	12		**Tali & Sean Biopcik** So Far So Good
43	41	3	43	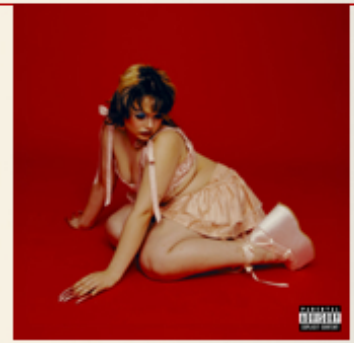	**Lola Young** One Thing
44	50	18	8		**Damiano David** Nothing Breaks Like a Heart
45	44	3	44	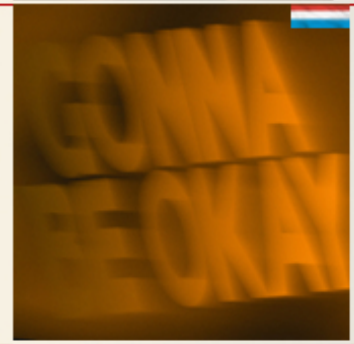	**Joel Marques** Gonna Be Okay
46	New!	1	46		**Johnny Chicago & Saint Rock** Same Frequency
47	46	16	6		**Sia** Solsbury Hill
48	49	4	34		**Calvin Harris ft Clementine Douglas** Blessings
49	New!	1	49	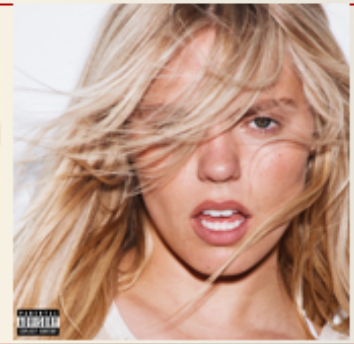	**Reneé Rapp** Leave Me Alone
50	37	3	28		**Miley Cyrus** More to Lose

TOP50 CANDIDATES

51	Candidate		**Brebo** Malgré
52	Candidate		**Ed Sheeran** Sapphire
53	Candidate		**Sabrina Carpenter** Manchild
54	Candidate		**Sam Feldt ft RuthAnne** Runaway Train
55	Candidate	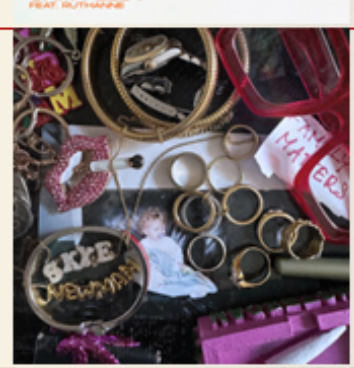	**Skye Newman** Family Matters
56	Candidate		**Sombr** Undressed
57	Candidate		**Switch Disco & Tones And I** Hideaway
58	Candidate		**Teddy Swims** God Went Crazy
59	Candidate		**Vanessa Paradis** Bouquet Final
60	Candidate		**Waztoo & Moav** Enough

Saturday & Sunday 13°° - 17°° PM

102.2 FM - Stream: http://radio.poa.lu

https://chartboxx.lu