CHARTBOXX TOP50

DENG MUSEK • DENG HITS • DENG CHARTS

10.05.2025

		Weeks	Peak			
1	1	13	1	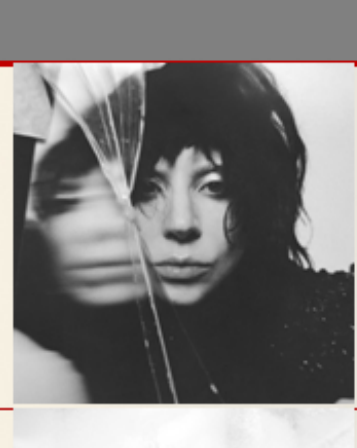	**Lady Gaga**	Abracadabra
2	3	4	2		**Ed Sheeran**	Azizam
3	2	15	1	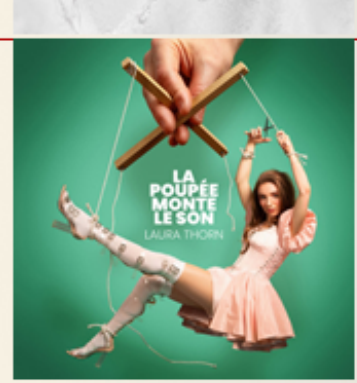	**Laura Thorn**	La Poupée Monte Le Son
4	5	7	2		**Doechii**	Anxiety
5	4	4	4	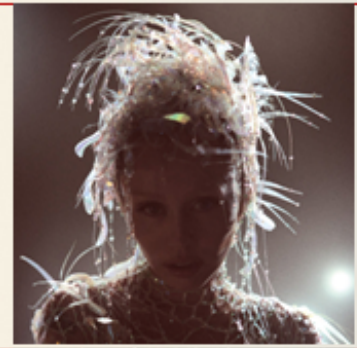	**Miley Cyrus**	End of the World
6	18	6	5		**Alex Warren**	Ordinary
7	17	27	1		**ROSÉ & Bruno Mars**	APT
8	6	8	6	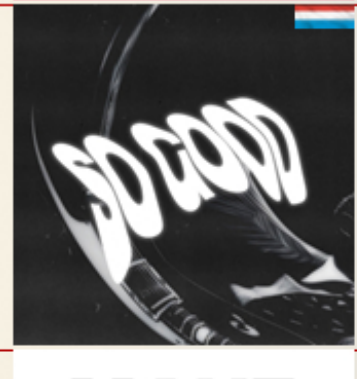	**Nosi**	So Good
9	8	8	5		**Bryan Adams**	Make Up Your Mind
10	New!	1	10		**Amy MacDonald**	Is This What You've Been Waiting For?
11	9	5	9		**Louane**	Maman
12	19	18	1		**Lola Young**	Messy
13	New!	1	13	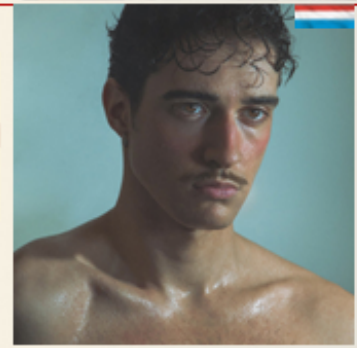	**Adriano Selva**	Larmes Sur Mer
14	11	8	3		**Dove Cameron**	Too Much
15	7	14	1	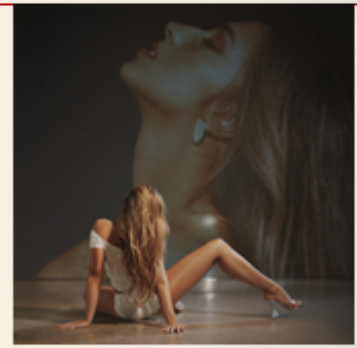	**Tate McRae**	Sports Car
16	14	2	14		**Purple Disco Machine & Alison Goldfrapp**	Dream Machine
17	13	12	5		**LISA feat. Doja Cat & RAYE**	Born Again
18	22	5	12		**Tali & Sean Biopcik**	So Far So Good
19	12	7	10		**Faye Reiser**	Feeling Free
20	15	7	4		**Emma Sorgato**	Judging Eyes
21	41	27	2		**Gracie Abrams**	That's So True
22	20	8	3		**Marcy & Trouble In Paradize**	Valentine
23	10	6	10		**Faye And The Mockingbirds**	Hurricane
24	49	2	24	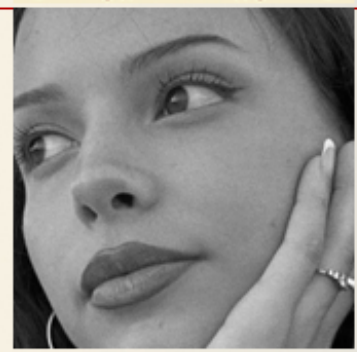	**Nina Chuba**	Unsicher
25	16	11	6	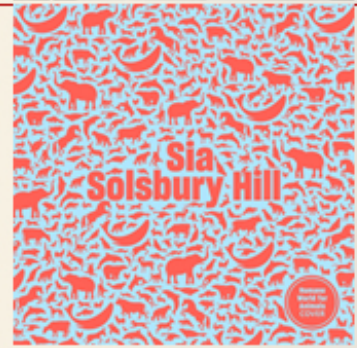	**Sia**	Solsbury Hill
26	30	6	17	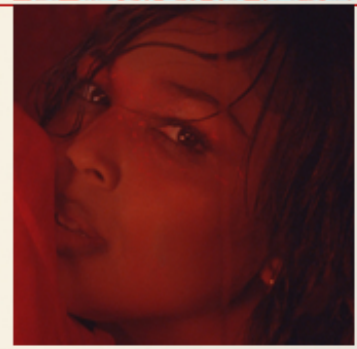	**Lizzo**	Still Bad
27	37	6	27		**Gwen Stefani**	Still Gonna Love You
28	29	9	7		**Benson Boone**	Sorry I'm Here For Someone Else
29	27	8	27		**KIDDO**	Live Forever
30	28	5	28		**Bella Poarch**	Will You Always Love Her
31	44	13	8		**Damiano David**	Nothing Breaks Like a Heart
32	26	4	21		**Ariana Grande**	Twilight Zone
33	47	2	33	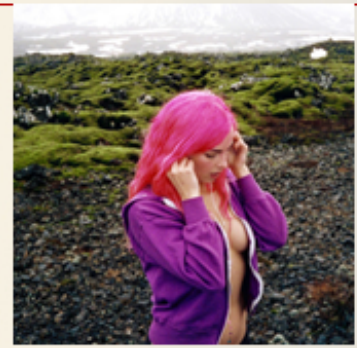	**Addison Rae**	Headphones On
34	42	16	7		**Rafa Ela**	No Thank You
35	24	3	24		**Cœur De Pirate**	Cavale
36	36	3	29		**Anne-Marie**	That's What You Get
37	32	27	13		**Maz Univerze**	Baby Vampire
38	31	7	19		**Chappell Roan**	The Giver
39	33	5	16	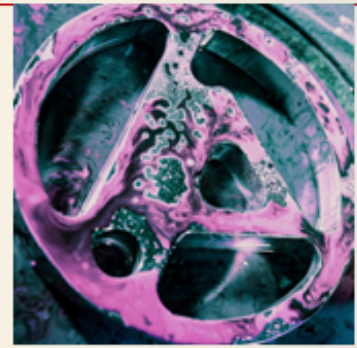	**Linkin Park**	Up From the Bottom
40	43	2	40		**Morgan Wallen ft Post Malone**	I Ain't Comin' Back
41	39	9	18	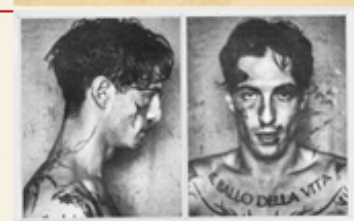	**Damiano David**	Next Summer
42	21	8	7		**Chappel Roan**	Pink Pony Club
43	34	19	4	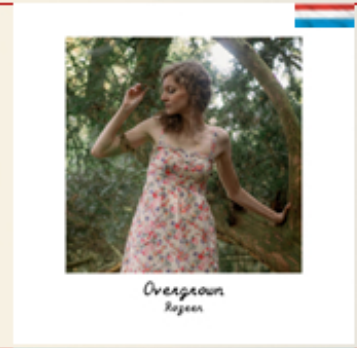	**Rozeen**	Overgrown
44	48	11	9	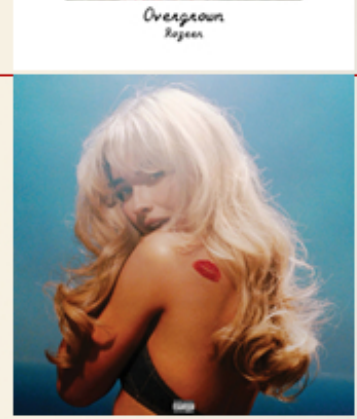	**Sabrina Carpenter**	Busy Woman
45	New!	1	45		**Benson Boone**	Mystical Magical
46	25	4	13		**Stefanie Heinzmann**	Power
47	23	7	18		**The Sweet**	Circus
48	38	5	22		**NINON**	She's Got A Way
49	40	2	40		**OneRepublic**	Invincible
50	45	10	7	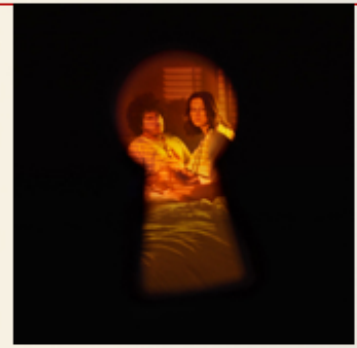	**Selena Gomez, benny blanco, Gracie Abrams**	Call Me When You Break Up

TOP50 CANDIDATES

51	Candidate		**Maroon 5 ft LISA**	Priceless
52	Candidate	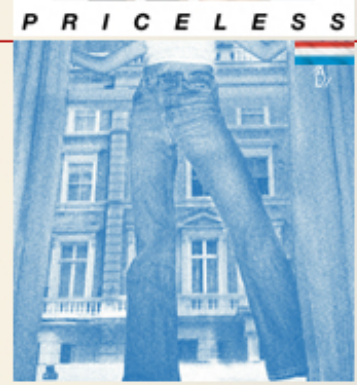	**Lalu**	No Tears Left To Cry
53	Candidate		**HUGEL, David Guetta, Kehlani, Daecolm**	Think Of Me
54	Candidate		**Alfalfa**	Dandy Man
55	Candidate		**Billy Idol & Avril Lavigne**	77
56	Candidate		**PinkPantheress**	Stateside
57	Candidate		**NesseCity**	Little Wonders
58	Candidate		**Screaming Echoes, Cindy GOMES, Noemie LEER**	Worlds Collide

Saturday & Sunday 13°° - 17°° PM

102.2 FM - Stream: http://radio.poa.lu

https://chartboxx.lu