CHARTBOXX TOP50

DENG MUSEK • DENG HITS • DENG CHARTS

P	02.10.2021			W	PP
1	2		Ed Sheeran **Bad Habbits**	13	1
2	1	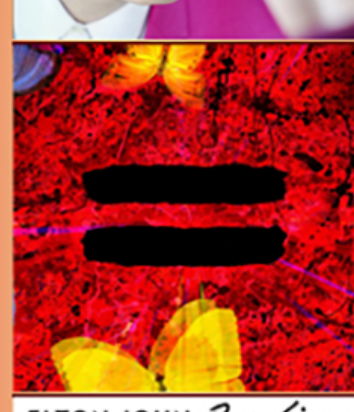	Ed Sheeran **Shivers**	2	1
3	3		Elton John, Dua Lipa & PNAU **Cold Heart (PNAU Remix)**	6	3
4	4		The Weeknd **Take My Breath**	8	2
5	5		Tyra **Dream Girl**	12	1
6	6		Kid Laroi & Justin Bieber **Stay**	11	5
7	13	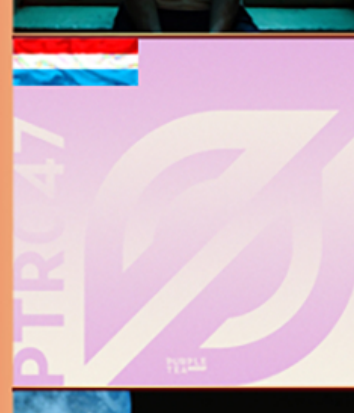	Amii Watson **Pink Skies**	3	7
8	12	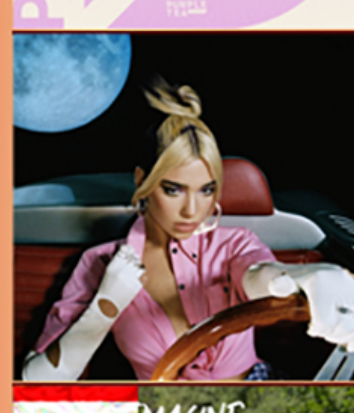	Dua Lipa **Love Again**	15	2
9	9		Steve Marinangeli ft Holloway **Imagine**	2	9
10	8		Ava Max **Everytime I Cry**	15	2
11	10		Doja Cat **Woman**	3	10
12	7		Kungs **Never Going Home**	14	2
13	26		Turnup Tun & Noisi **Stau**	6	13
14	14		Lost Frequencies & Callum Scott **Where Are You Now**	6	14
15	23		Olivia Rodrigo **Good 4 U**	18	1
16	15		James Blunt **Love Under Pressure**	2	15
17	18		Tiësto & Karol G **Don't Be Shy**	6	17
18	16		Anne-Marie & Little Mix **Kiss My (Uh Oh)**	9	16
19	11	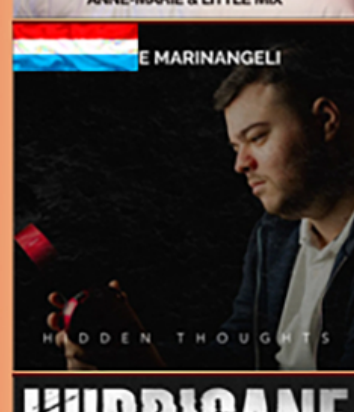	Steve Marinangeli **Miracle**	8	3
20	NEW		Ofenbach & Ella Henderson **Hurricane**	1	20
21	20		Jason Derulo **Acapulco**	2	20
22	19		OneRepublic **Run**	20	6
23	25		Joel Corry, Jax Jones ft CharlXCX & Saweetie **Out Out**	3	23
24	33		Purple Disco Machine ft Eyelar **Dopamine**	2	24
25	22		Camila Cabello **Don't Go Yet**	10	6
26	28		Måneskin **Beggin'**	8	8
27	NEW		Pascal Letoublon ft Leony **Friendships (Lost My Love)**	1	27
28	42		Shouse **Love Tonight (Edit)**	10	10
29	NEW		Gilles Zeimet ft Alexis Dimitriou **Won't Let You Go**	1	29
30	17		Louane **Game Girl**	4	17
31	21	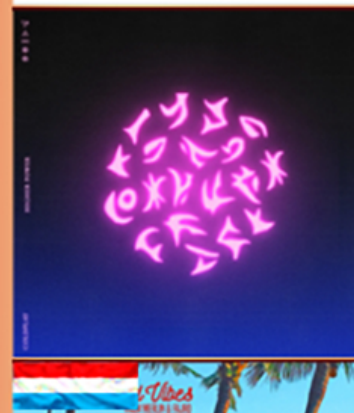	Coldplay **Higher Power**	20	1
32	NEW		Thom Merlin x Fajro x Johnny Chicago **Good Vibes**	1	32
33	34		Milky Chance **Colorado**	8	24
34	38		Shawn Mendes & Tainy **Summer Of Love**	4	25
35	37		Angel Cara **One Day**	11	22
36	45		Regard, Troye Sivan & Tate McRae **You**	23	8
37	47	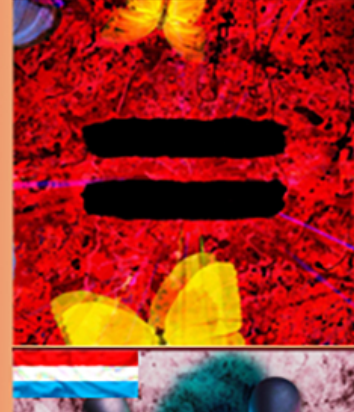	Ed Sheeran **Visiting Hours**	5	14
38	32		Almighty A ft Simon Rivers **Feel Your Vibe**	4	32
39	24		Abba **I Still Have Faith In You**	3	8
40	46		Sia ft Amir **1 + 1 (Banx & Ranx Remix)**	3	39
41	31	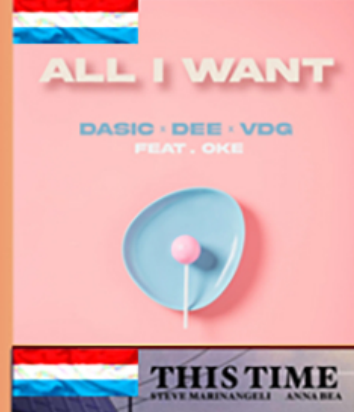	Dasic,VDG & Dee ft Oke **All I Want**	13	7
42	30		Steve Marinangeli ft Anna Bea **This Time**	20	1
43	35		Abba **Don't Shut Me Down**	3	14
44	48		Kinga Rose **Weeping Willow**	3	42
45	27		Pascal Dechmann ft Sonna Rele **Skin Deep**	14	2
46	NEW		Adel Tawil **Die Welt Steht Auf Pause**	1	46
47	40		Natalie Imbruglia **On My Way**	5	21
48	43		Sigala & Rita Ora **You For Me**	11	10
49	49	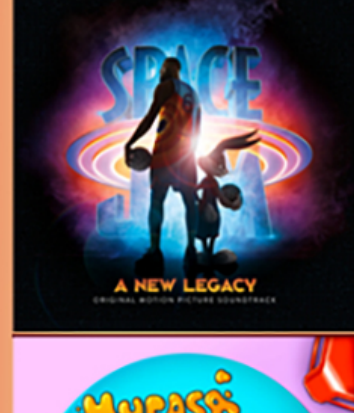	John Legend **Crowd Go Crazy**	11	19
50	36		Mufasa X Hypeman X Dopamine **Weekend**	4	30

CHARTBOXX TOP50 CANDIDATES

51	--		CKay ft Joeboy & Kuami Eugene **Love Nwantiti (ah ah ah)**	
52	--	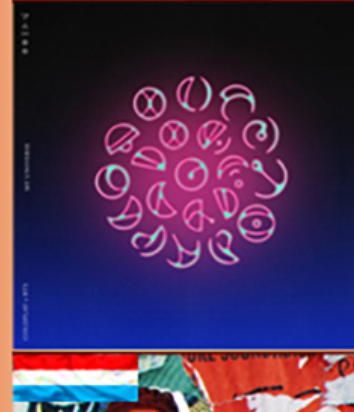	Coldplay & BTS **My Universe**	
53	--		Sheek **M.I.A**	
54	--	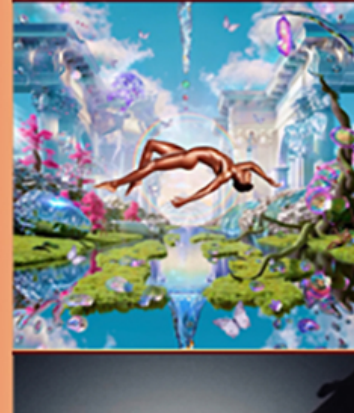	Lil Nas X **That's What I Want**	
55	--	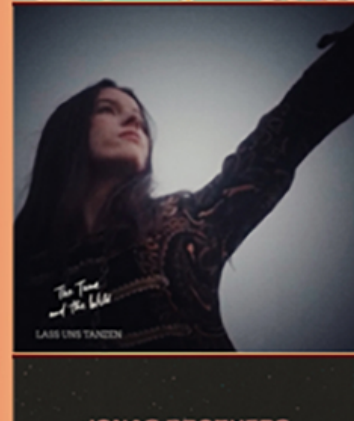	The Tame & The Wild **Lass Uns Tanzen**	
56	--		Jonas Brothers **Who's In Your Head**	
57	--		Whitney Houston & Clean Bandit **How Will I Know**	
58	--		Saskia **C'est La Règle**	
59	--		Sigrid **Burning Bridges**	SECOND ATTEMPT
60	--		Tuys **Muddy Beach**	SECOND ATTEMPT

CHARTBOXX TOP50

https://chartboxx.lu/

102.2 FM - TuneIn & Co - http://stream.petangeonair.lu:9000/live

P = Aktuell Plaz • W = Wochenunzuel • PP = Héichst Positioun